

Return all auditions by March 25, 2019

Flute

Panther Creek, Green Hope,
Green Level and Middle Creek Bands

Allegro vivo -- (M.M. ♩=c. 160)

5

11

17

Return all auditions by March 25, 2019

Panther Creek, Green Hope,
Green Level and Middle Creek Bands

Oboe

Allegro vivo ... (M.M. ♩=c. 160)

Return all auditions by March 25, 2019

Panther Creek, Green Hope, Green Level and Middle Creek Bands

Clarinet in B \flat

Allegro vivo ... (M.M. $\text{♩}=\text{c. } 160$)

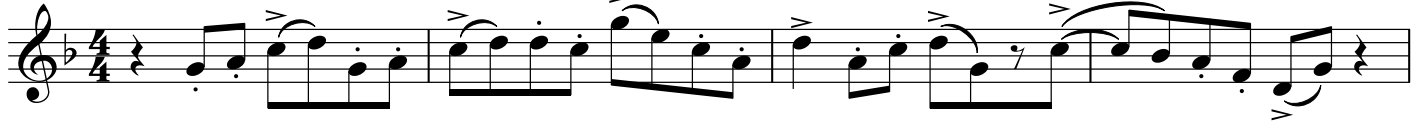

Return all auditions by March 25, 2019

Bass Clarinet

Panther Creek, Green Hope,
Green Level and Middle Creek Bands

Allegro vivo ... (M.M. ♩=c. 160)

Return all auditions by March 25, 2019

Alto Sax.

Panther Creek, Green Hope, Green Level and Middle Creek Bands

Allegro vivo (M.M. ♩=c. 160)

Return all auditions by March 25, 2019

Tenor Sax.

Panther Creek, Green Hope,
Green Level and Middle Creek Bands

Allegro vivo ... (M.M. ♩=c. 160)

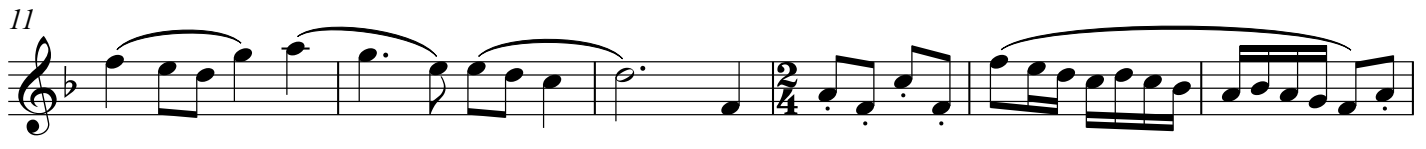

Return all auditions by March 25, 2019

Baritone Sax.

Panther Creek, Green Hope,
Green Level and Middle Creek Bands

Allegro vivo (M.M. ♩=c. 160)

Return all auditions by March 25, 2019

Bassoon

Panther Creek, Green Hope,
Green Level and Middle Creek Bands

Allegro vivo ... (M.M. ♩=c. 160)

5

11

17

Return all auditions by March 25, 2019

Horn in F

Panther Creek, Green Hope,
Green Level and Middle Creek Bands

Allegro vivo ... (M.M. ♩=c. 160)

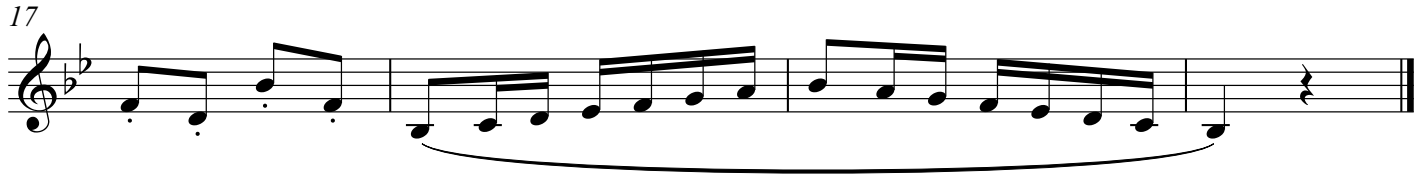
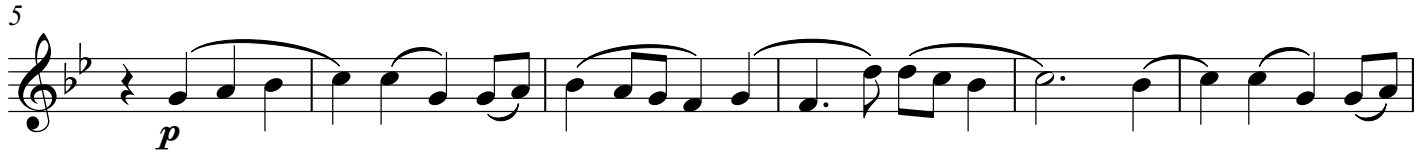

Return all auditions by March 25, 2019

Panther Creek, Green Hope,
Green Level and Middle Creek Bands

Trumpet in B \flat

Allegro vivo ... (M.M. $\text{♩}=\text{c. } 160$)

Return all auditions by March 25, 2019

Trombone

Panther Creek, Green Hope,
Green Level and Middle Creek Bands

Allegro vivo ... (M.M. ♩=c. 160)

5

11

17

Return all auditions by March 25, 2019

Baritone (B.C.)

Panther Creek, Green Hope,
Green Level and Middle Creek Bands

Allegro vivo ... (M.M. ♩=c. 160)

5

11

17

Return all auditions by March 25, 2019
Panther Creek, Green Hope,
Green Level and Middle Creek Bands

Tuba

Allegro vivo ... (M.M. ♩=c. 160)

